

**Alisha Ramirez**  
architectural portfolio

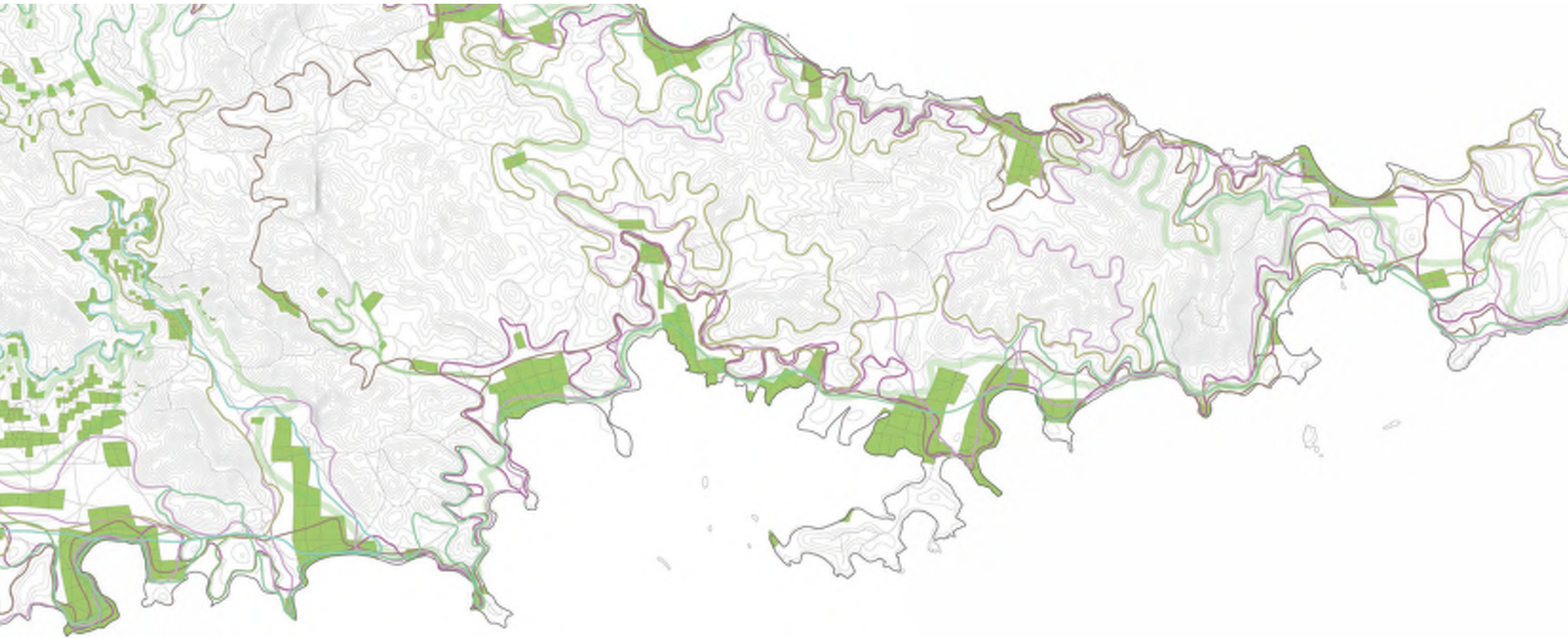

# Alisha Ramirez

e: aliqramirez@gmail.com

ph: 787-951-4364

linkedin.com/in/alisha-ramirez

## education

**Florida International University**  
*Master of Architecture*  
(august 2021 - april 2023)

**University of Puerto Rico**  
*Bachelor's Degree in Architecture and Environmental Design*  
(august 2012 - may 2017)

**Cornell AAP School**  
*Joint Design Studio*  
(2015)

## experience

**ODP Architects**  
*Design Professional II*  
may 2023 - present

- performed code research (state & local codes)
- developed construction documents
- coordinated between project team members (engineers, consultants, project managers)

**Claro Architecture Inc.**  
*Architectural Designer*  
october 2019 - may 2023

- completed the AXP program
- produced designs for multi-family residential & corporate interiors projects
- prepared construction document
- performed code research, programming site analysis

**Florida International University**  
*Graduate Assistant*  
may 2022 - december 2022

- assisted with Integrated Building Systems course
- revised & redlined student's technical drawings

**Belzona**  
*CAD Drafter & Designer*  
january 2019 - october 2019

- produced 3d models
- produced electrical & plumbing drawings
- designed interiors for small vessels

**West Elm**  
*Visual Lead & Manager*  
june 2017 - october 2019

- organized & executed store floor sets
- managed a team of 6+ people
- designed store layouts

## software skills

AutoCAD  
Revit  
Lumion  
Rhinceros  
SketchUp  
Photoshop  
Illustrator  
InDesign  
Microsoft Office

## interests

film  
jogging  
ceramics  
sketching & drawing

## index



01

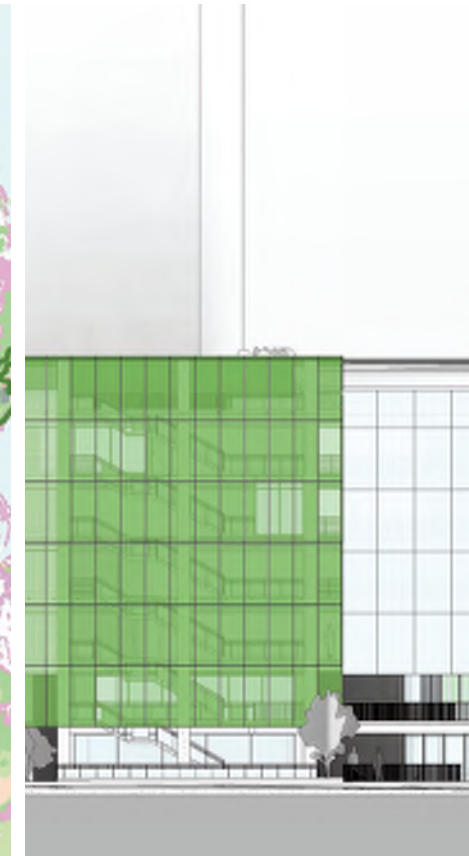

02



03

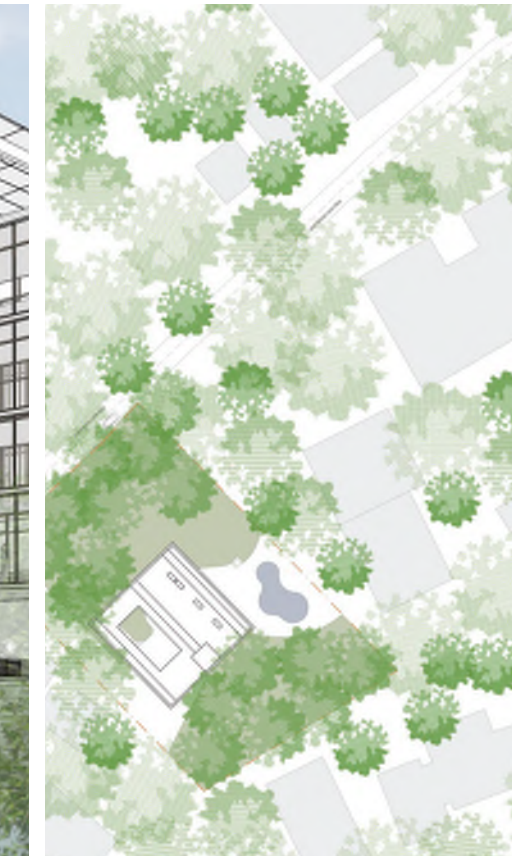

04

# 01 rookery bay environmental learning center

*Naples, FL*

The Rookery Bay Environmental Learning Center has been essential to the Naples community and to the study and preservation of our nation's natural resources.

This project intends to create an expansion of the Environmental Learning Center (ELC) that not only serves the existing center but also the Naples community, the coastal research and the everchanging climate conditions in the area.



site plan  
/ roof plan

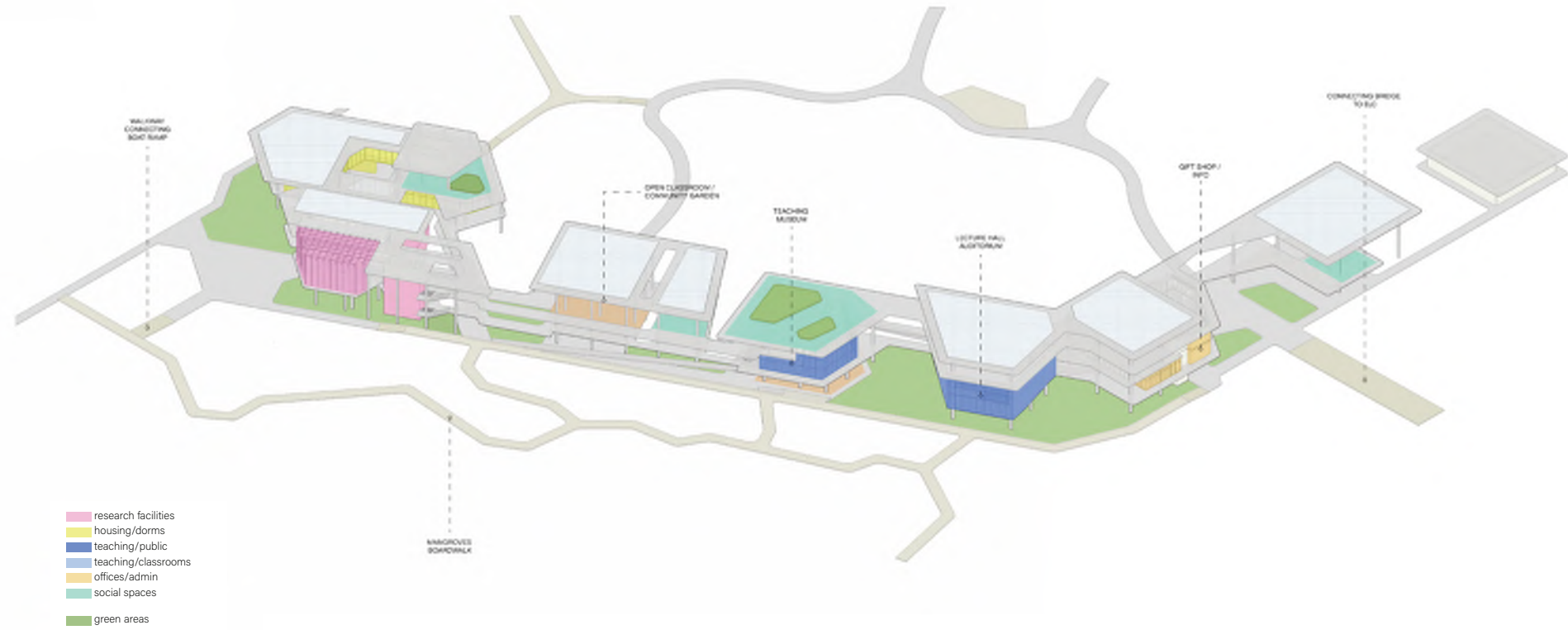

program organization  
isometric



exterior view  
connecting bridge to ELC



sections  
landscape & architecture interaction



exterior view  
research facilities

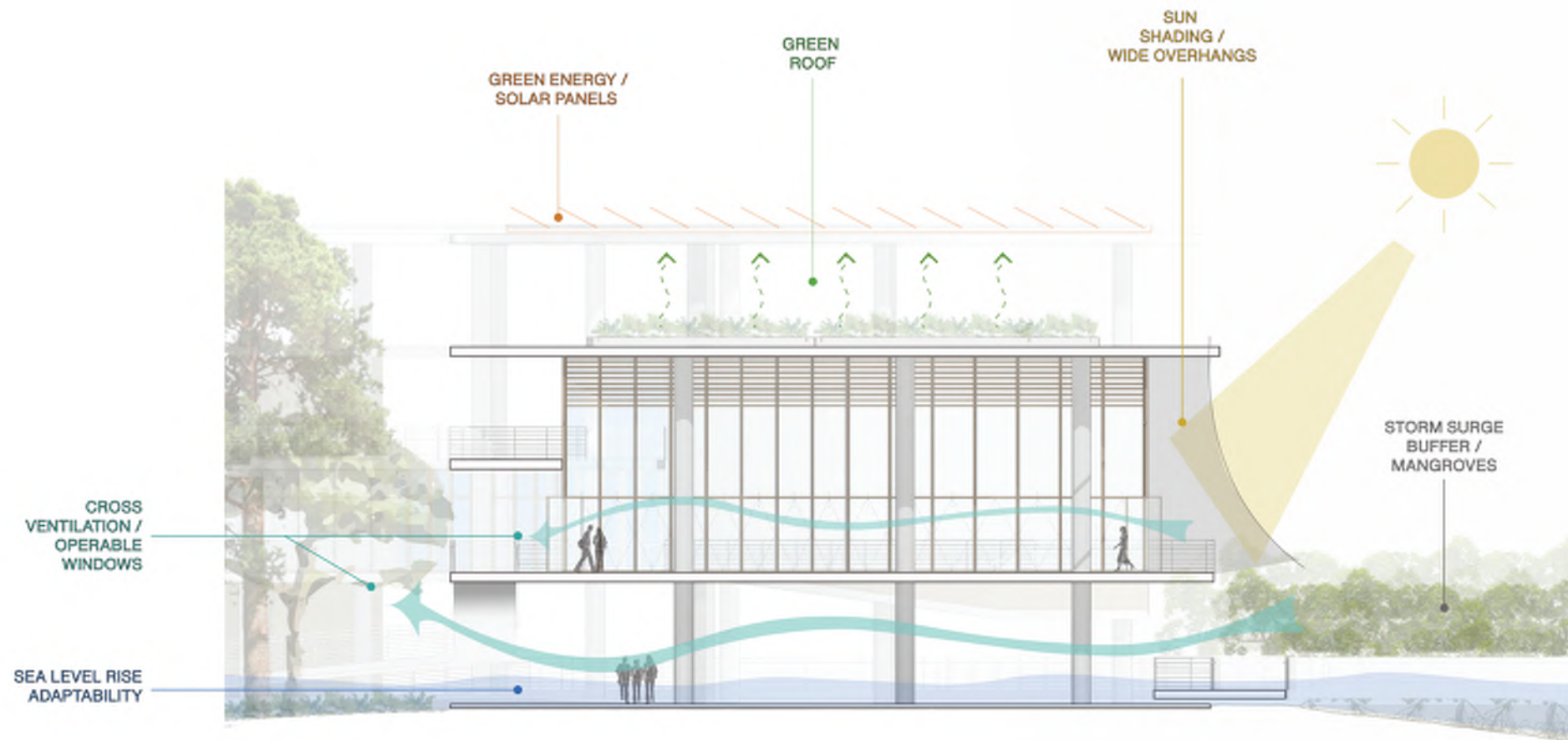

diagram  
sustainable strategies



exterior view  
research facilities & dorms

# 02 cotton jazz club & community center

West Harlem, NY

Located in the rapidly changing Manhattanville, New York, this project evaluates the relationship between the history of West Harlem and the modernity of the neighborhood now. Changes in the population of the city and its spaces, is quickly creating a new kind of community, one that is diverse and innovative.

The building tries to integrate these opposite ideas by providing spaces for the community and integrating historical landmarks in its program such as the famous Cotton Club of West Harlem.

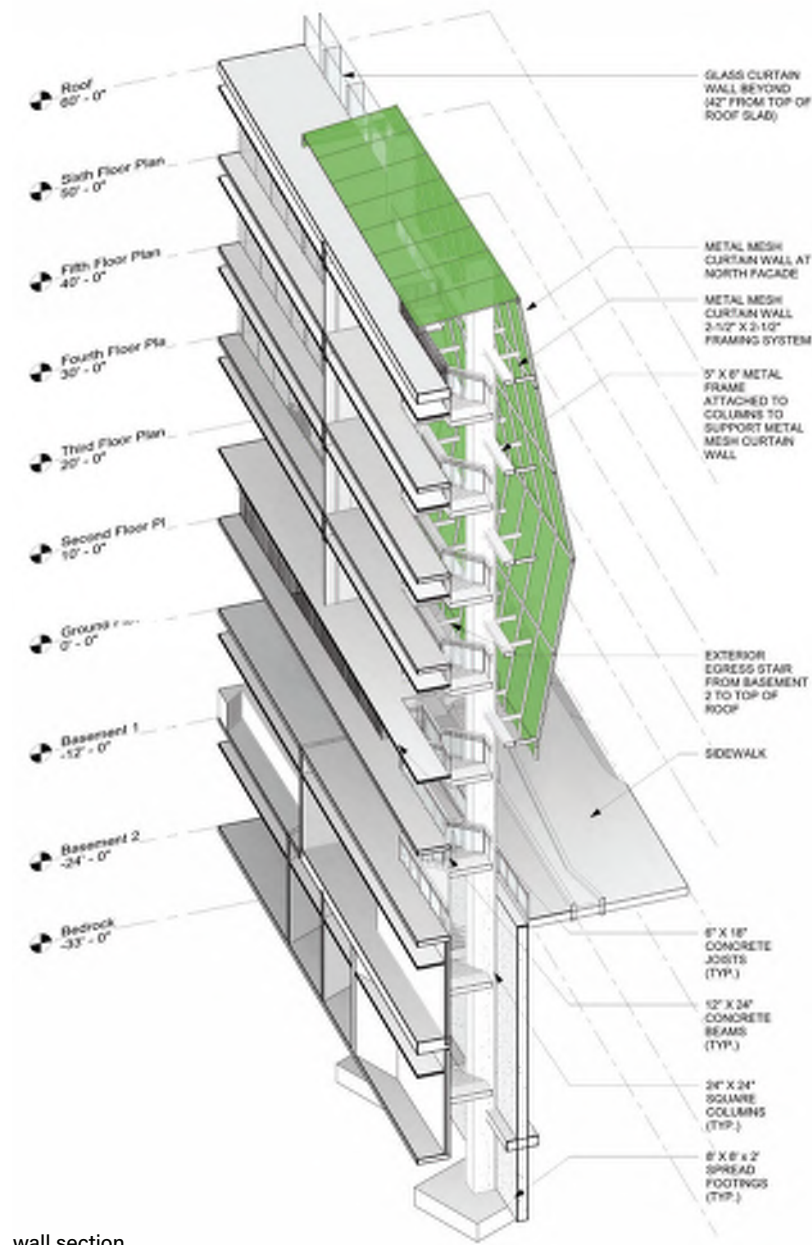

wall section

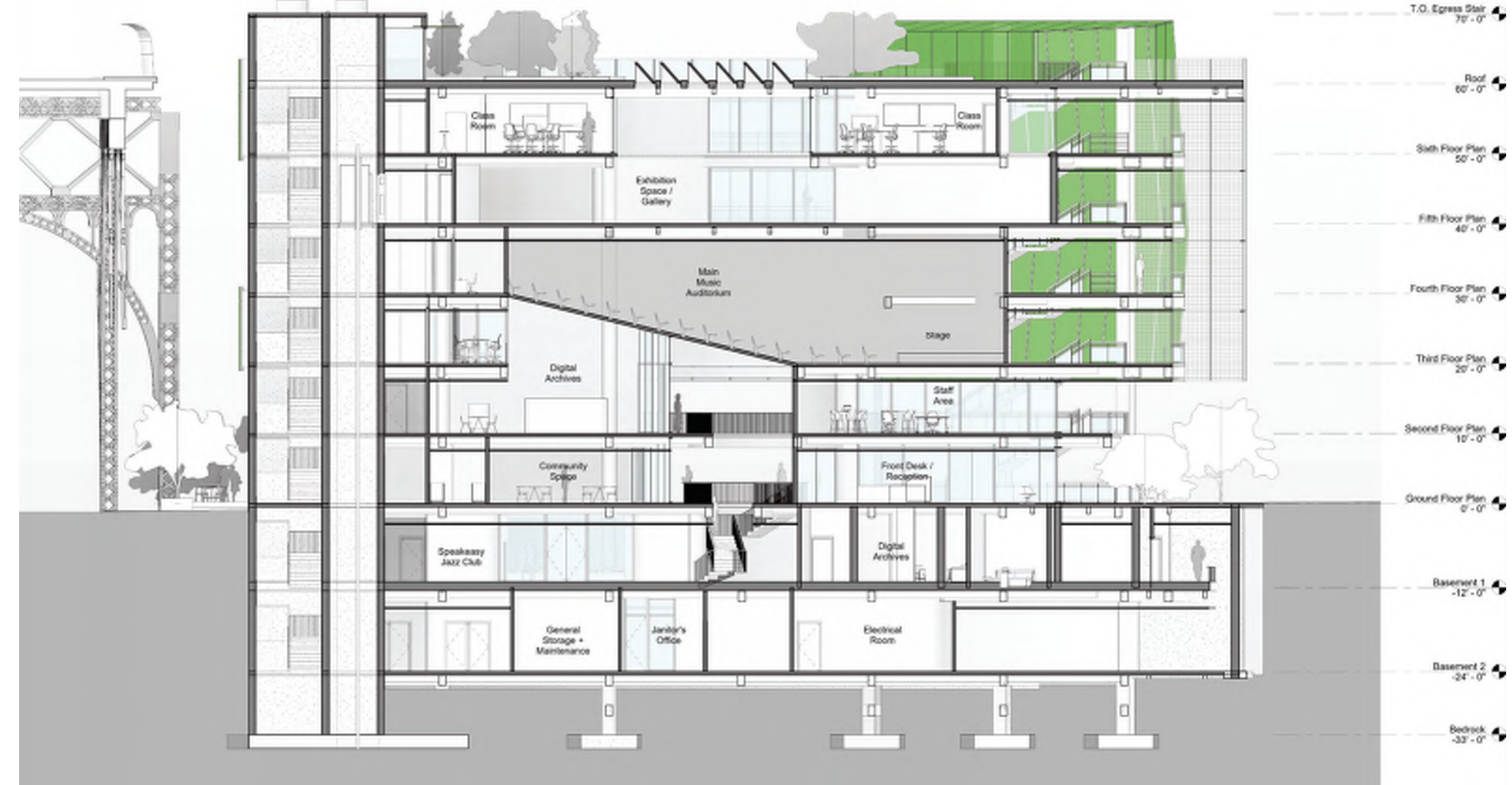

building section

# 02

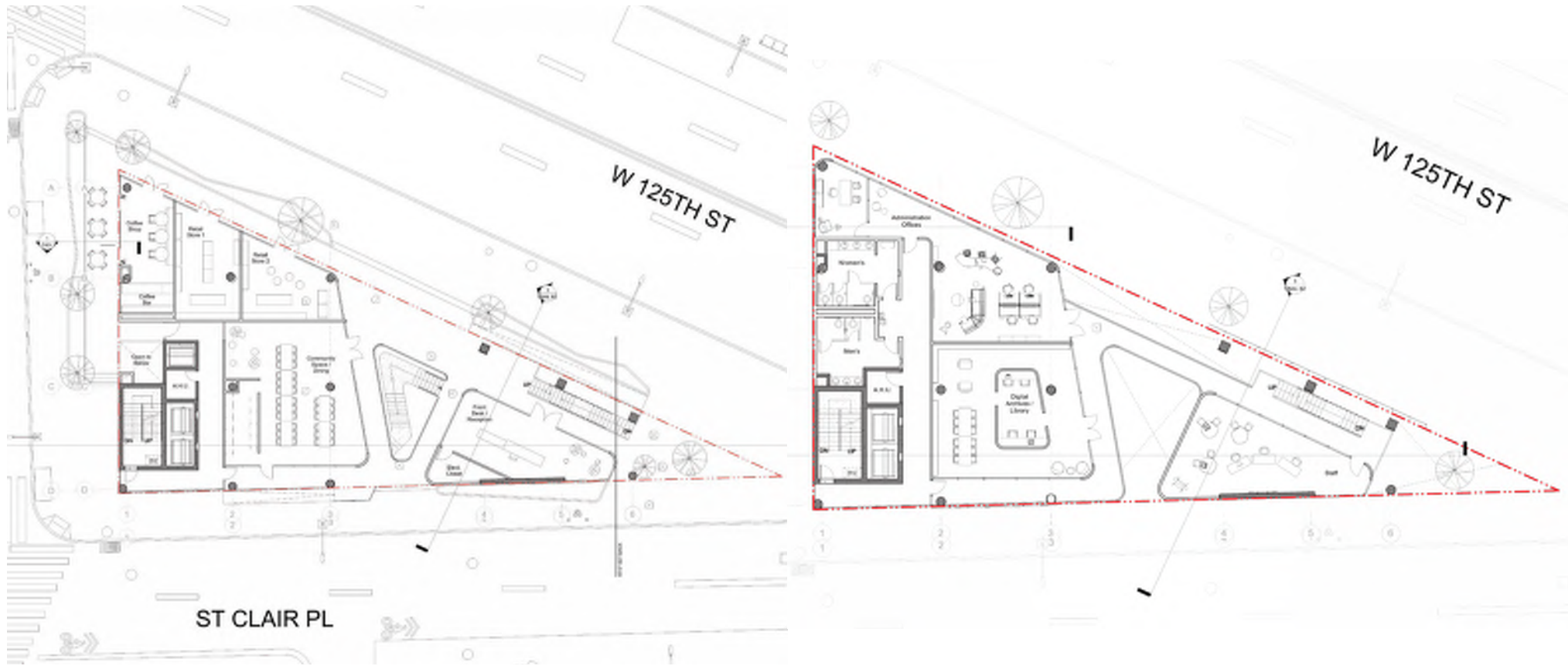

floorplans  
ground floor & 2nd floor



floorplans  
3rd & 5th floor



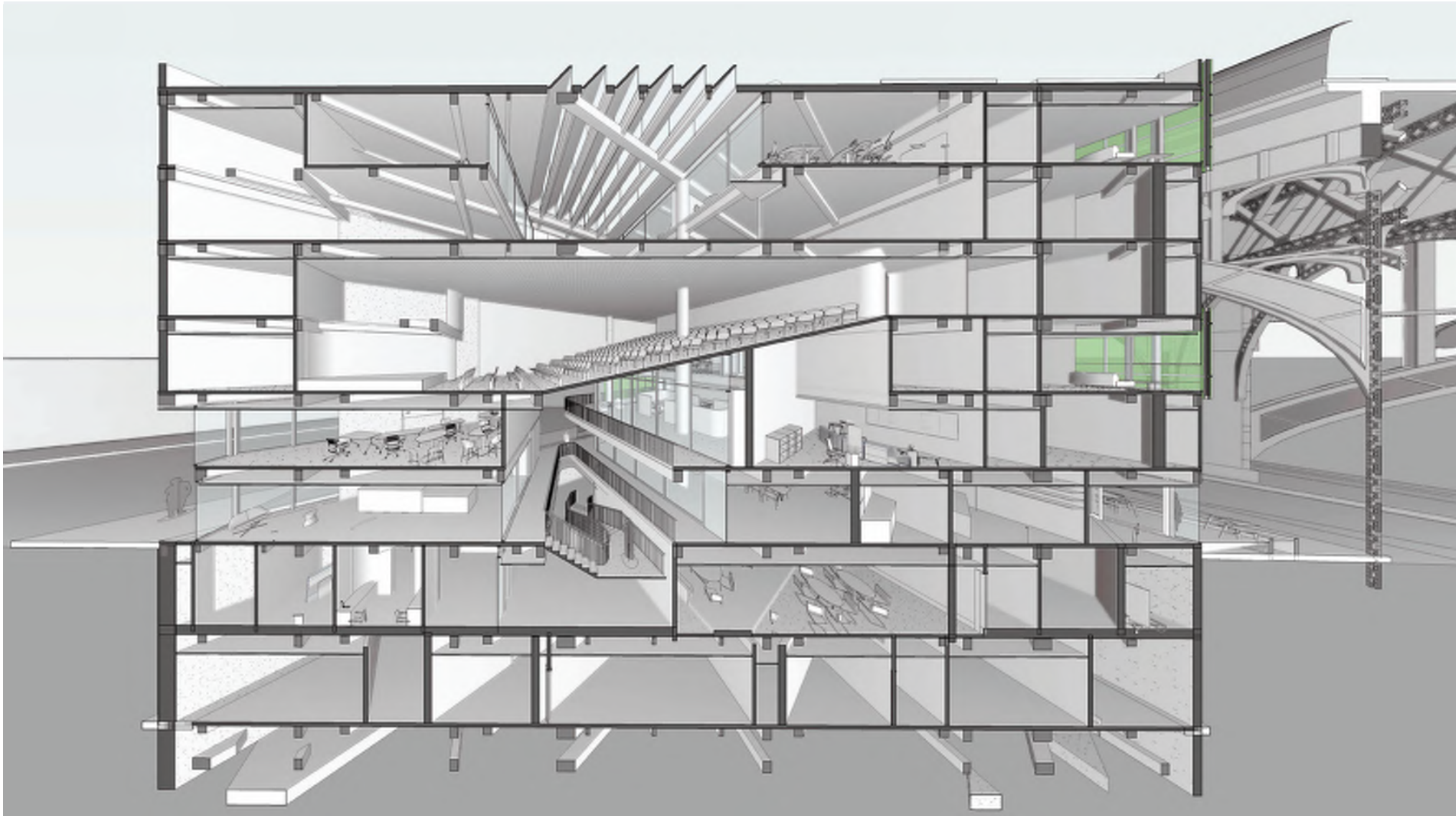

section perspective



exterior view

## 03 north bay village community center

*North Bay Village, FL*

Surrounded by the Biscayne Bay, the city of North Bay Village has had to confront sea level rise and extreme weather conditions such as hurricanes and flooding. To face the uncertain climate, they've decided to become a living laboratory for sustainable strategies. Since then, they've made changes to their building code, implemented city wide systems, and have engaged their community in this effort.

The proposed center attempts to carry their vision and mission of the city while providing spaces for the community where they can interact with nature and each other.

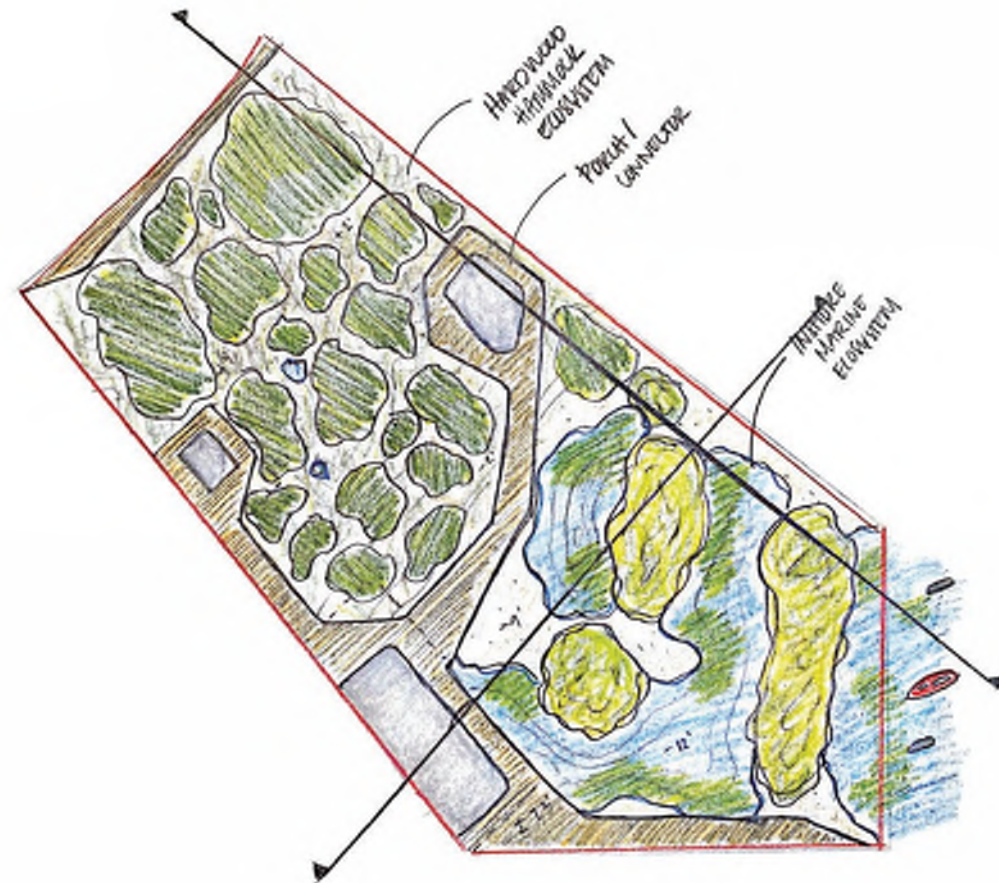

view from the water



site sections



west corner view

# Azule at Flagler

Miami, FL

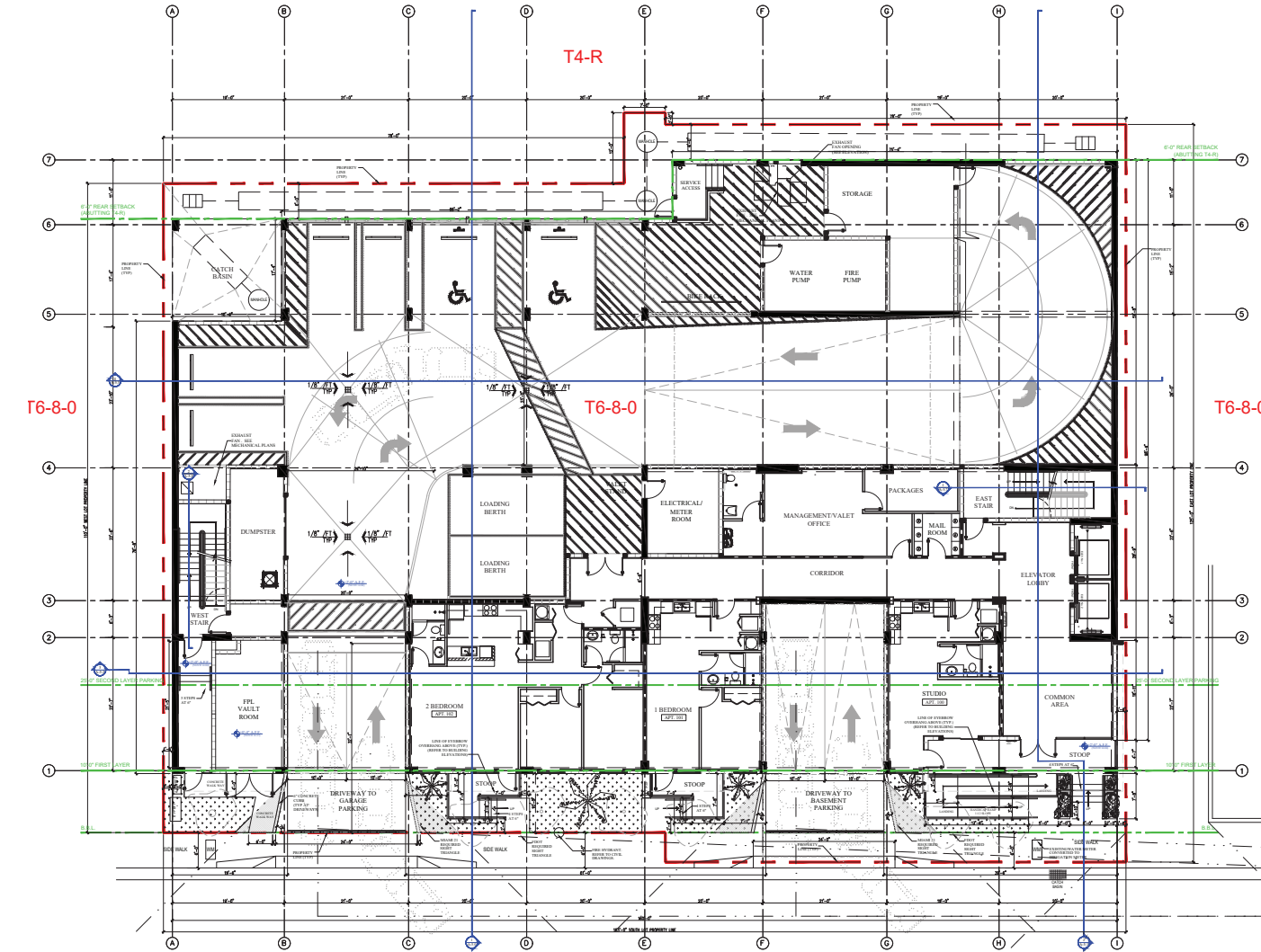

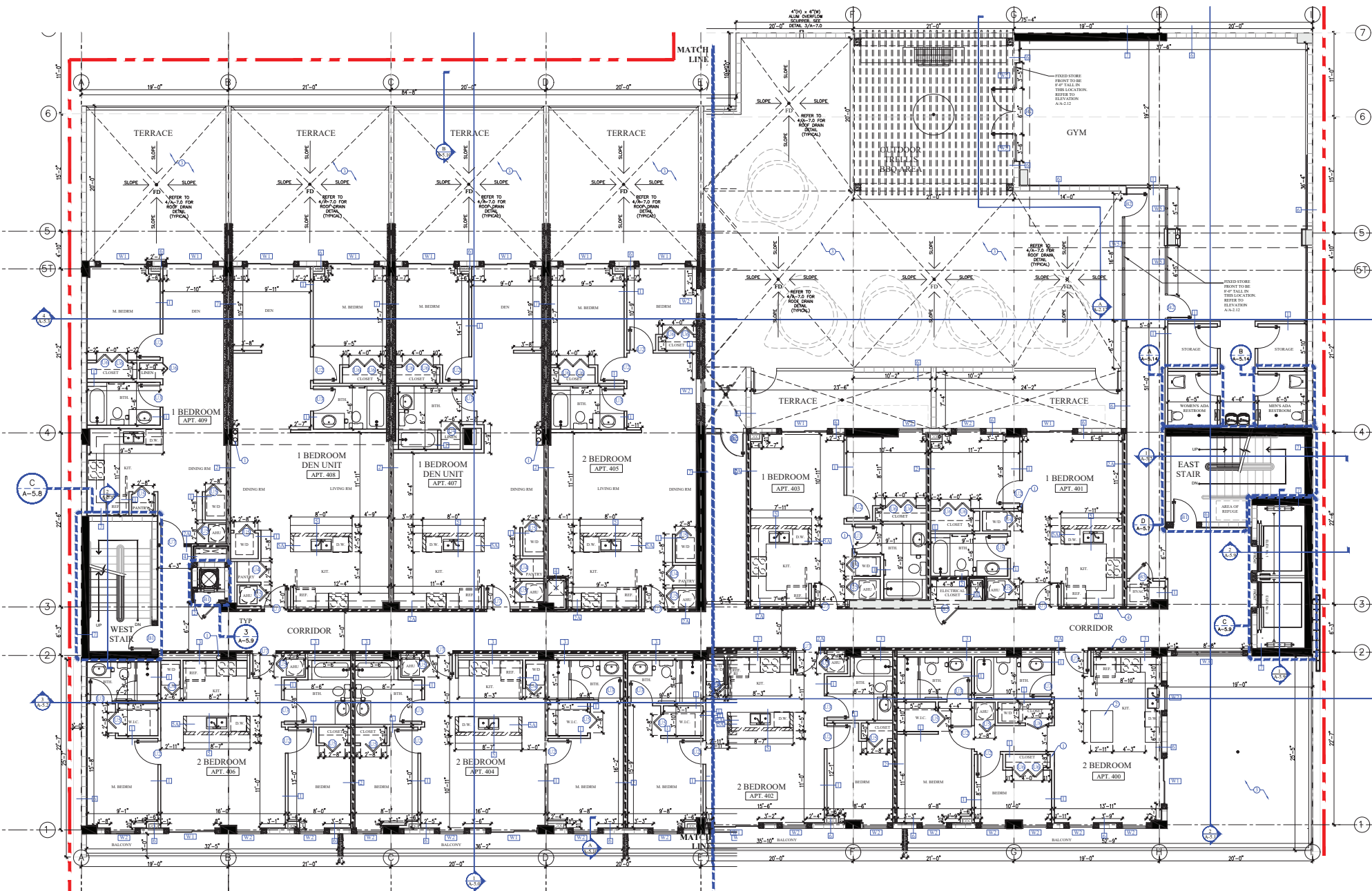

construction plan

- ◆ T.O. MECHANICAL PENTHOUSE  
+90'-4" AFF  
(NGVD 102.36)
- ◆ ROOF TOP  
+80'-10 1/2" AFF  
(NGVD 92.91)
- ◆ LEVEL 8  
+71'-5" AFF  
(NGVD 83.45)
- ◆ LEVEL 7  
+61'-11 1/2" AFF  
(NGVD 73.99)
- ◆ LEVEL 6  
+52'-6" AFF  
(NGVD 64.54)
- ◆ LEVEL 5  
+43'-0 1/2" AFF  
(NGVD 55.04)
- ◆ LEVEL 4  
+33'-7" AFF  
(NGVD 45.62)
- ◆ LEVEL 3  
+24'-1 1/2" AFF  
(NGVD 36.17)
- ◆ LEVEL 2  
+14'-8" AFF  
(NGVD 26.70)
- ◆ LEVEL 1  
+2'-0" AFF  
(NGVD 14.04)
- ◆ GRADE LEVEL  
0'-0" AFF  
(NGVD 12.04)
- ◆ T.O. BASEMENT SLB  
-7'-2" AFF  
(NGVD 4.87)

south elevation

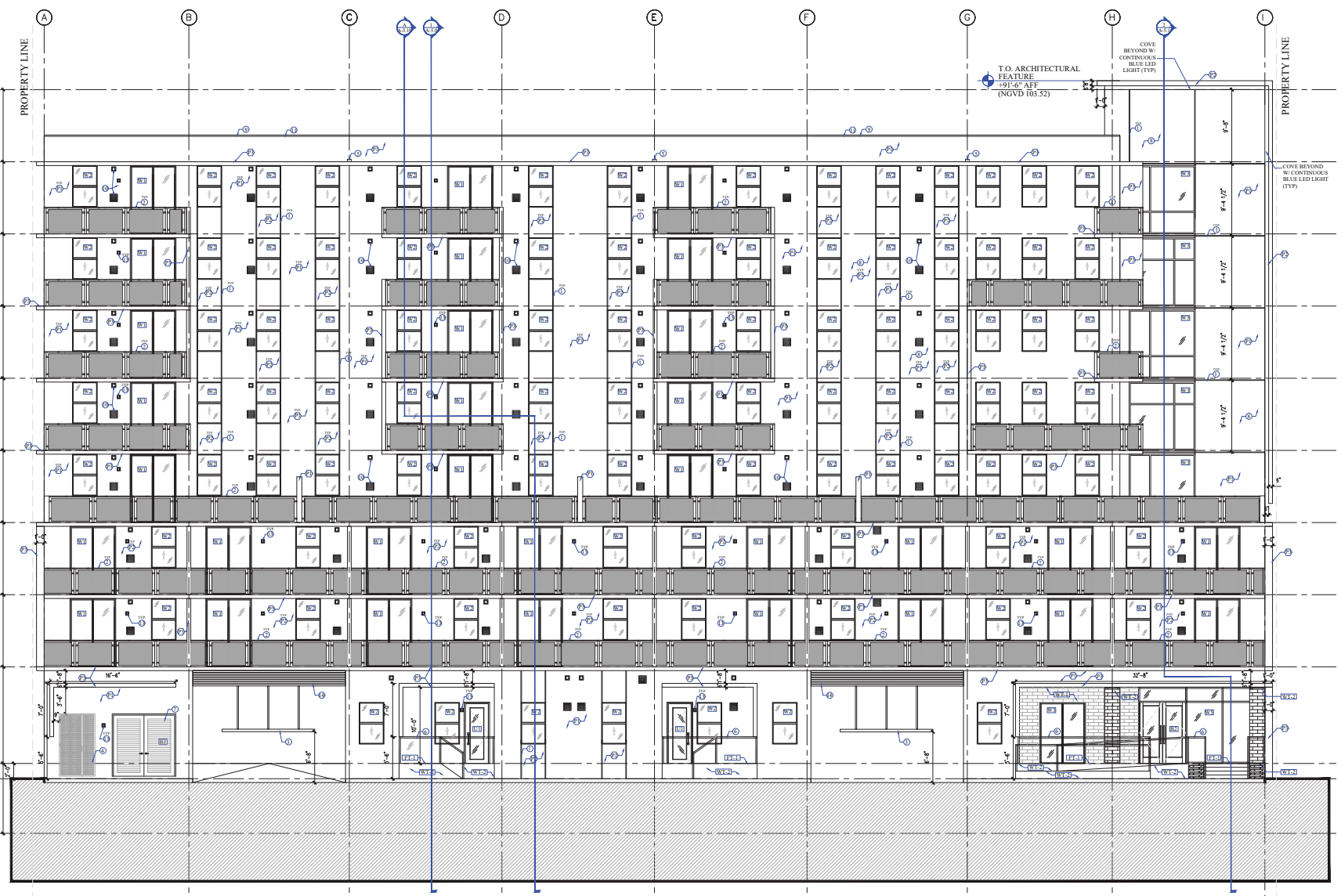

# Flexpoint Ford Brickell Offices

Miami, FL

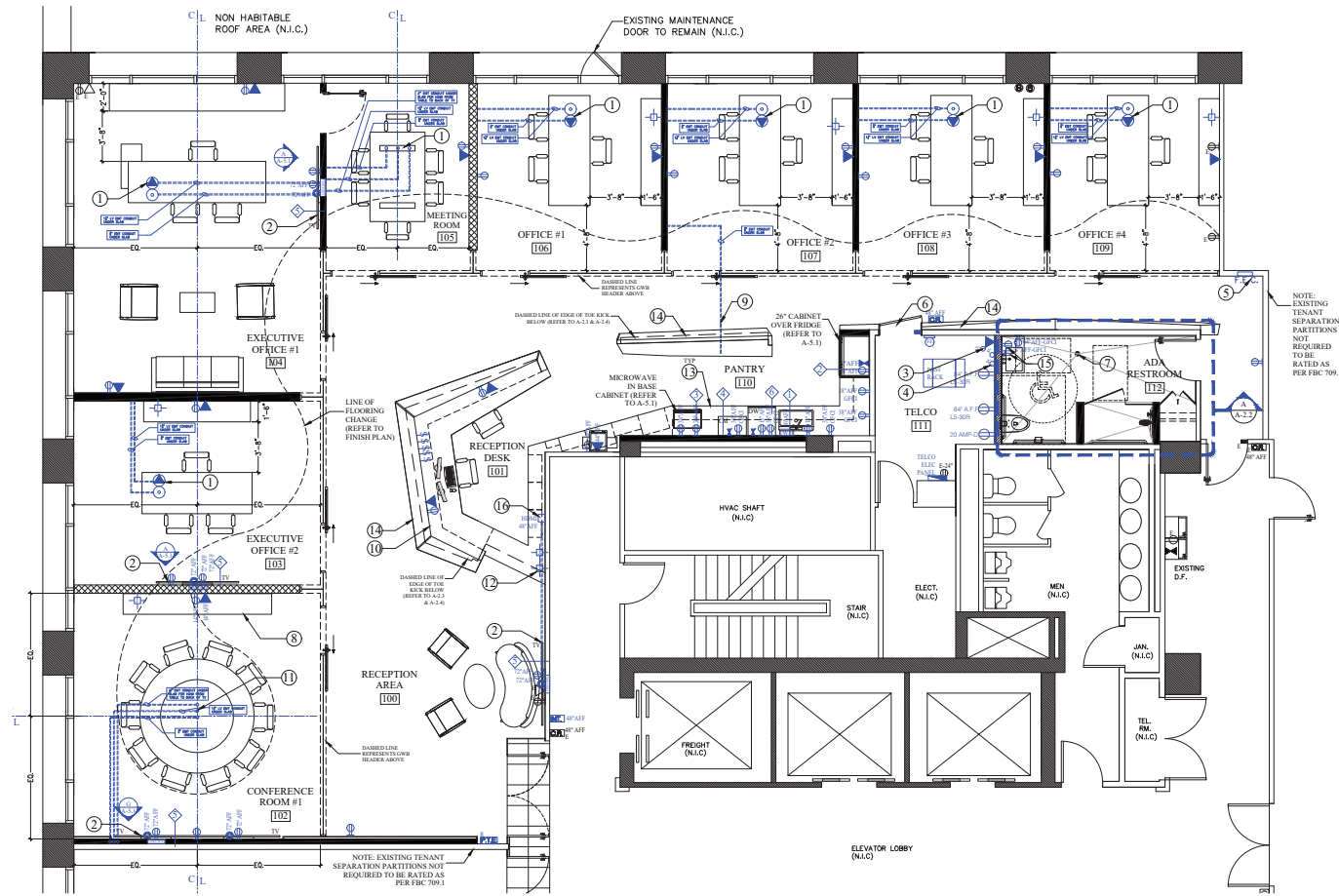

furniture & power plan

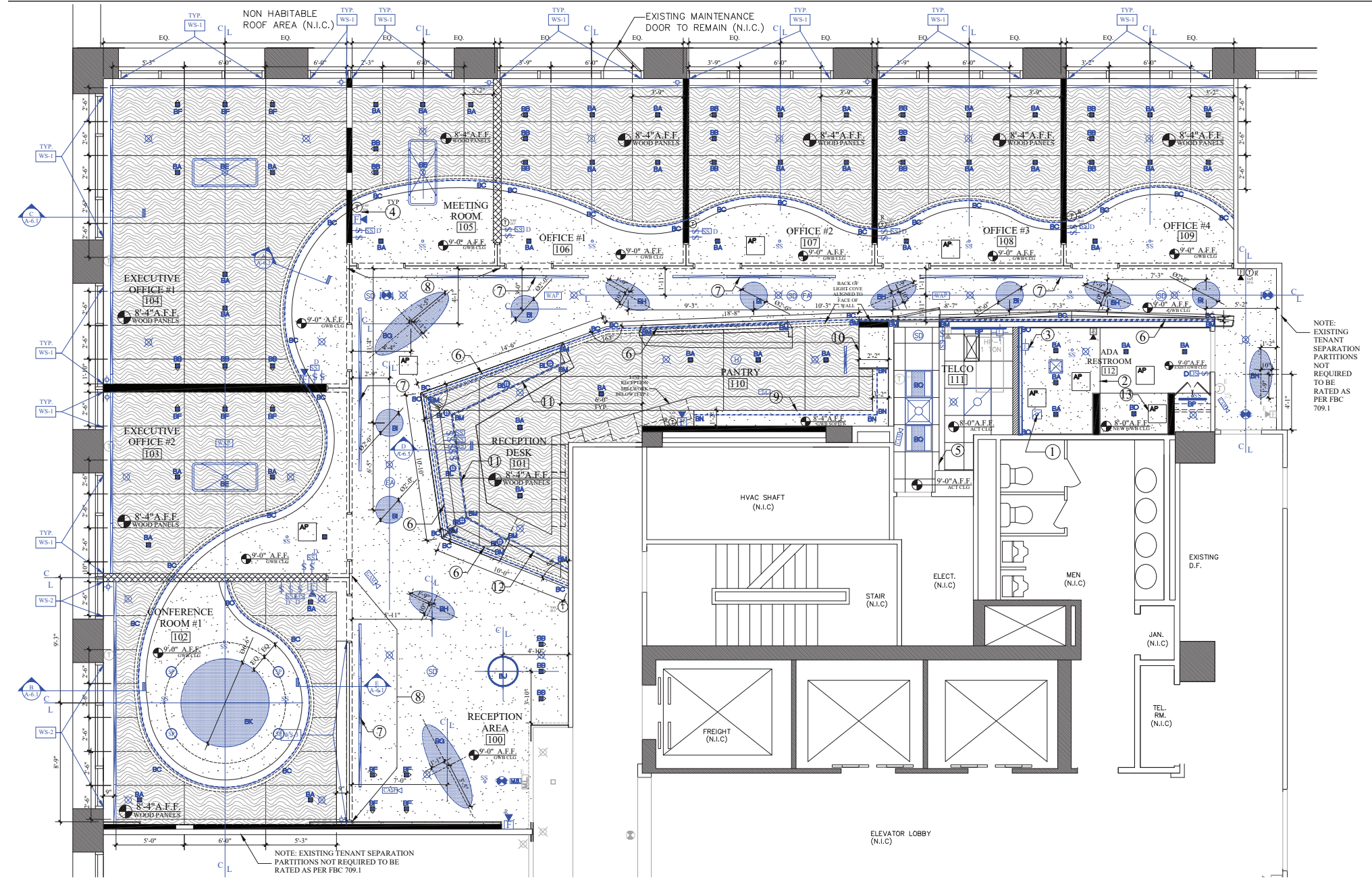

reflected ceiling plan

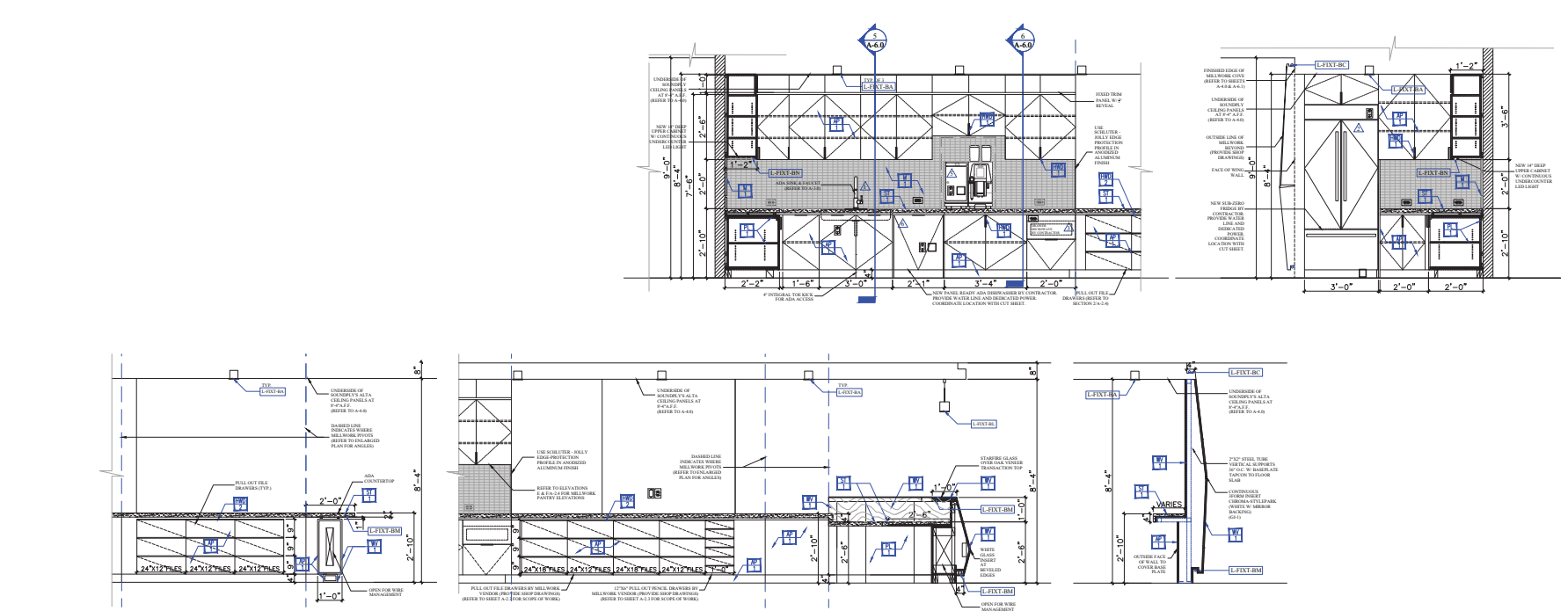
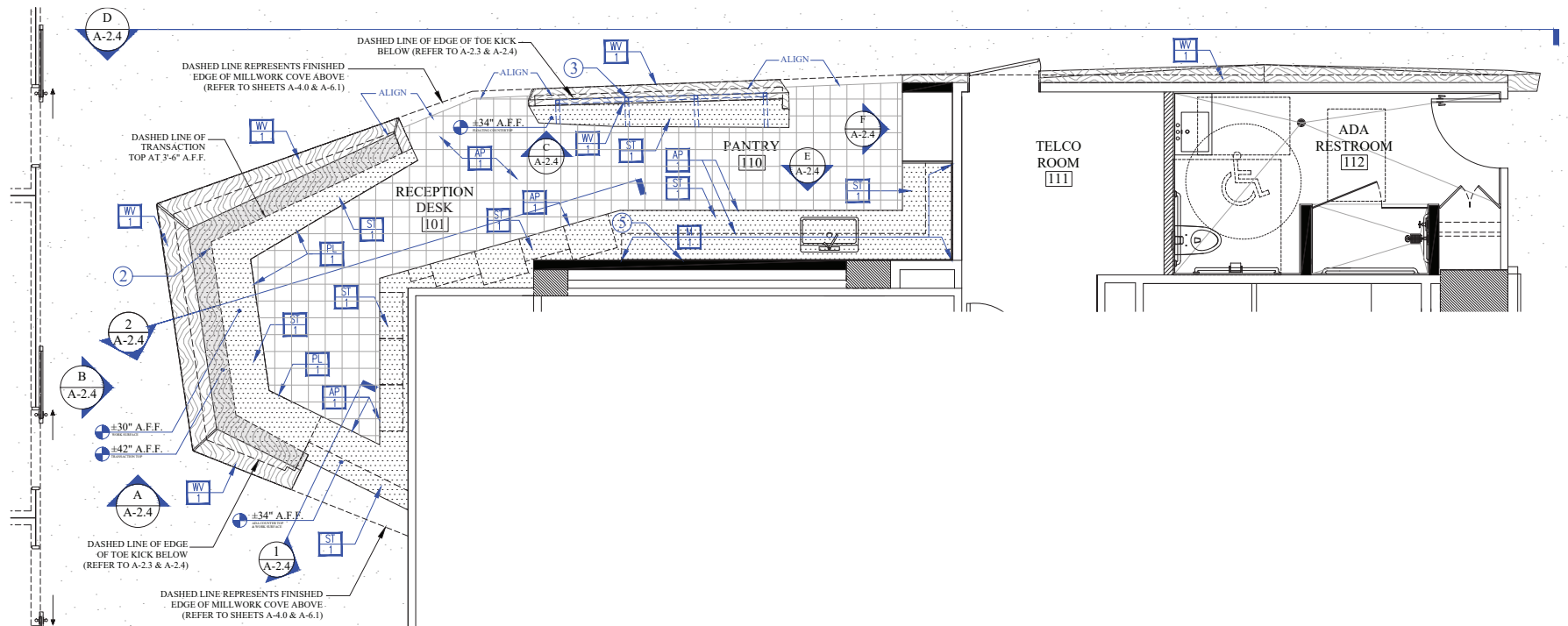
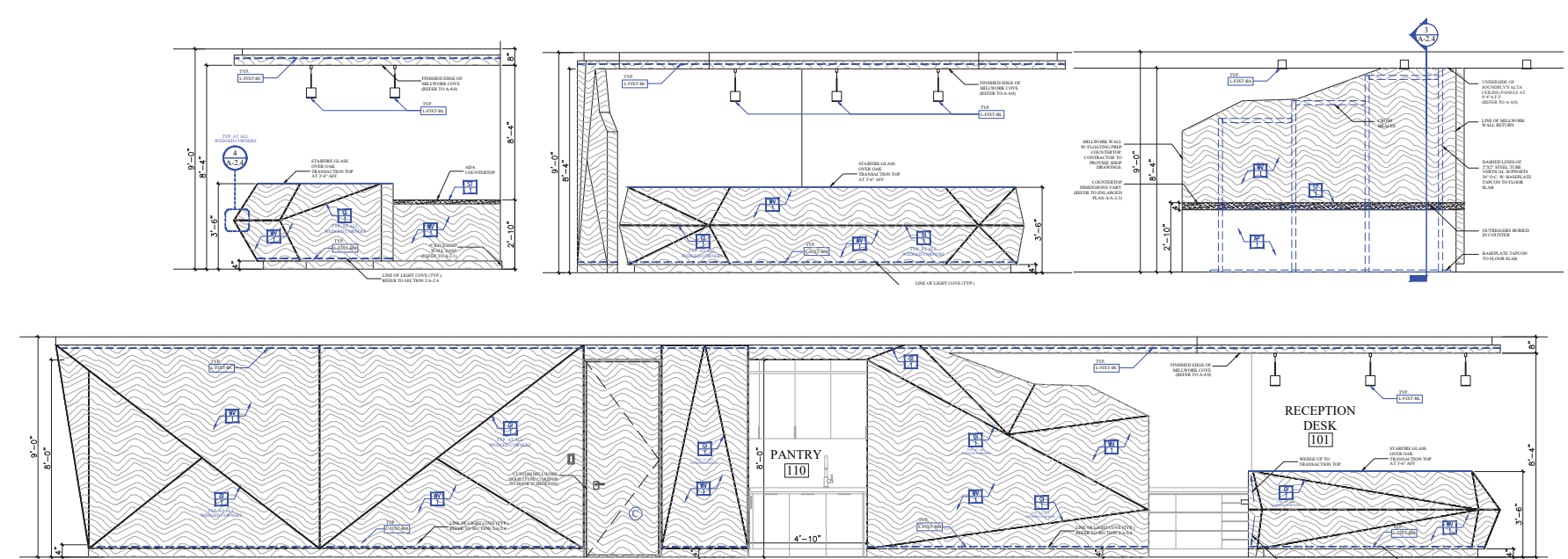
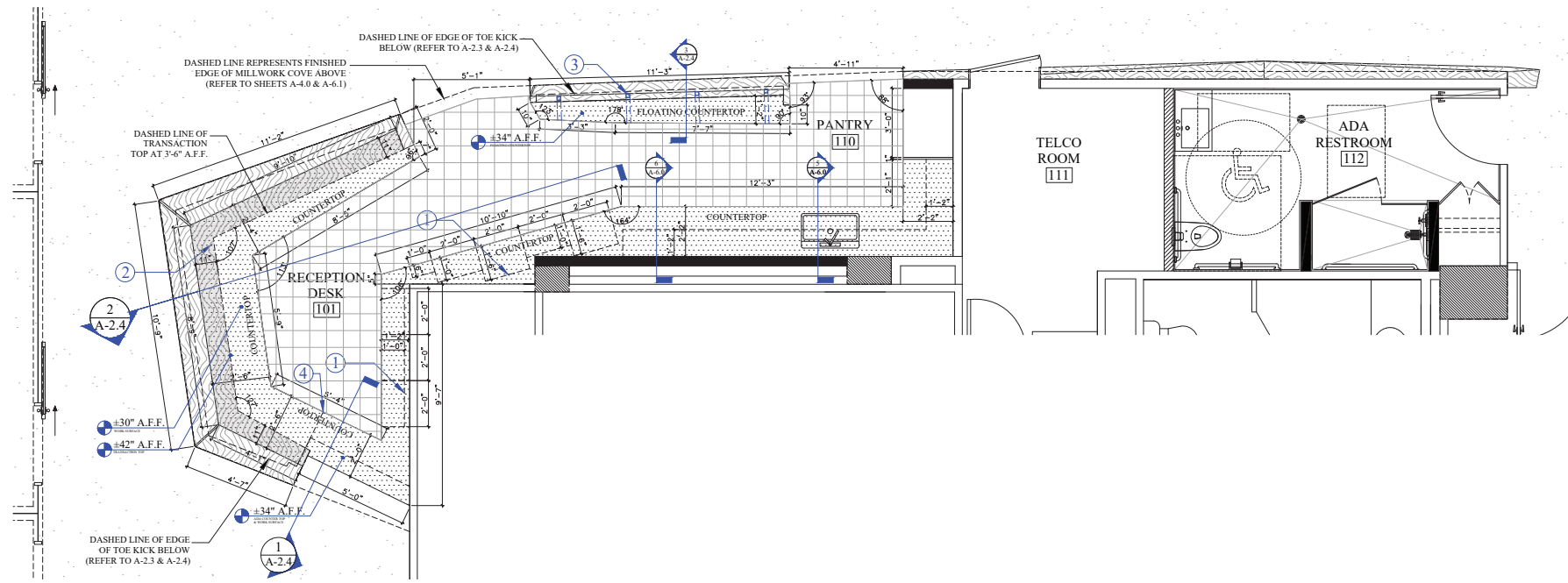

reception desk details

elevations

# 03 Gomez Residence

Miami, FL

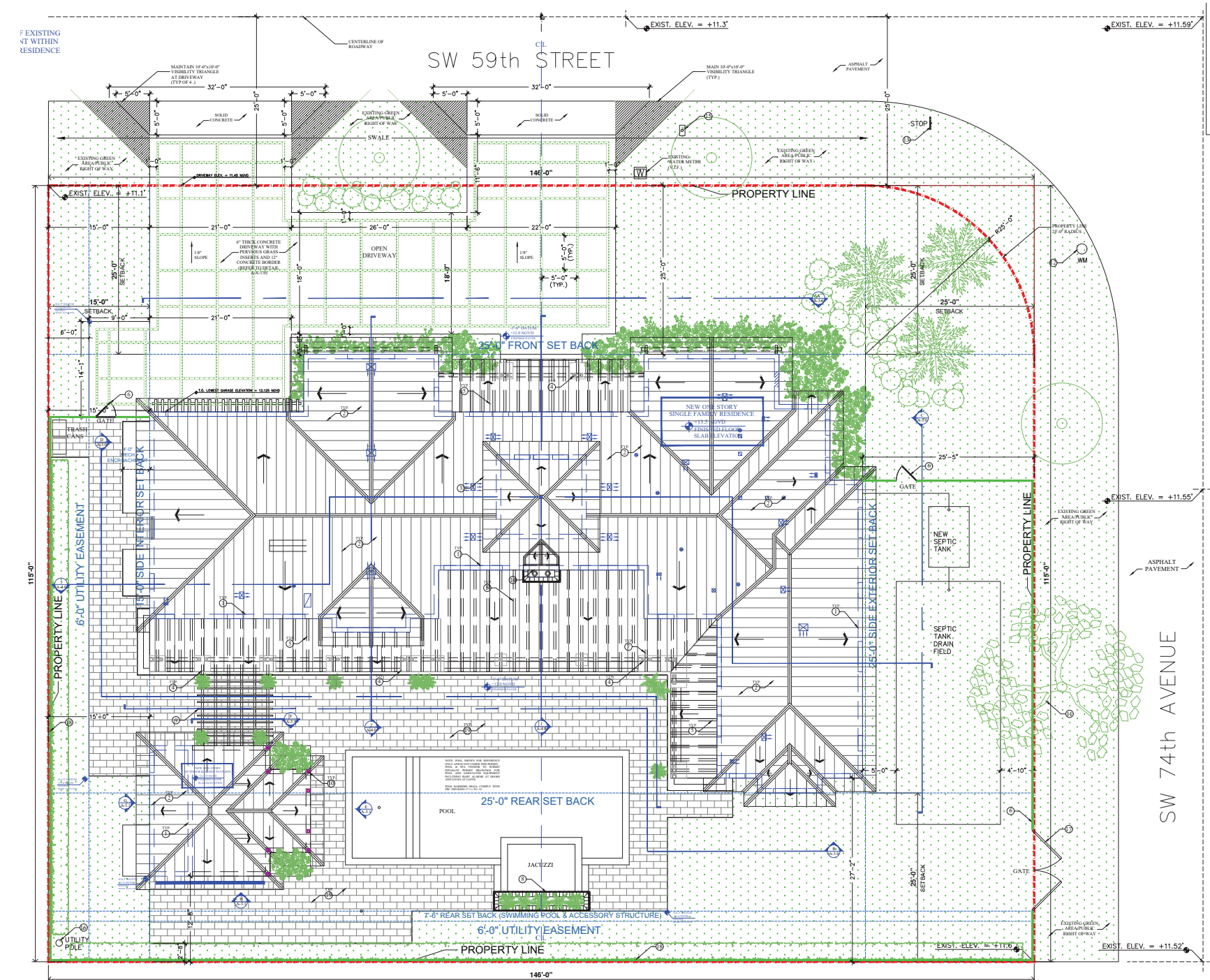

site plan



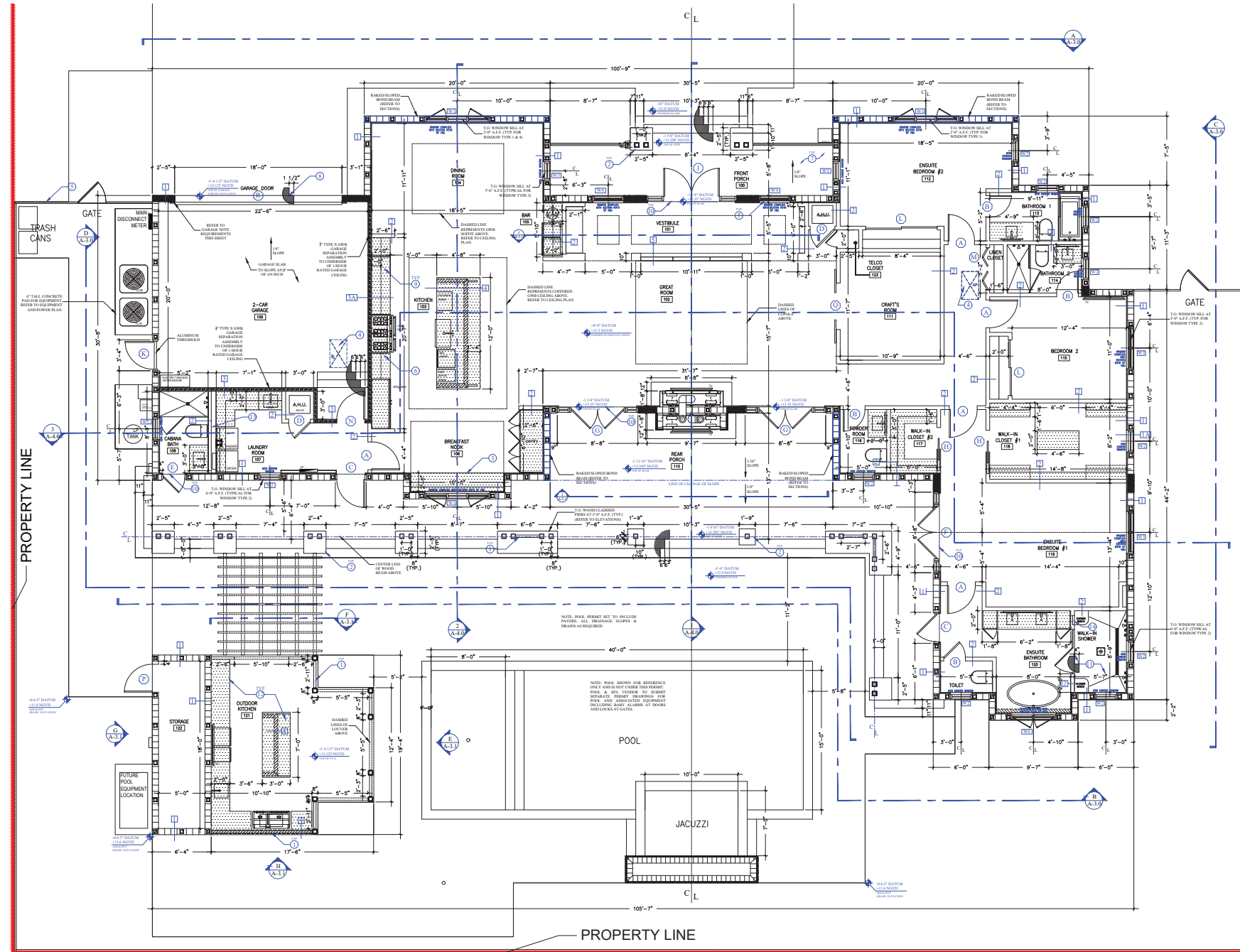

construction plan

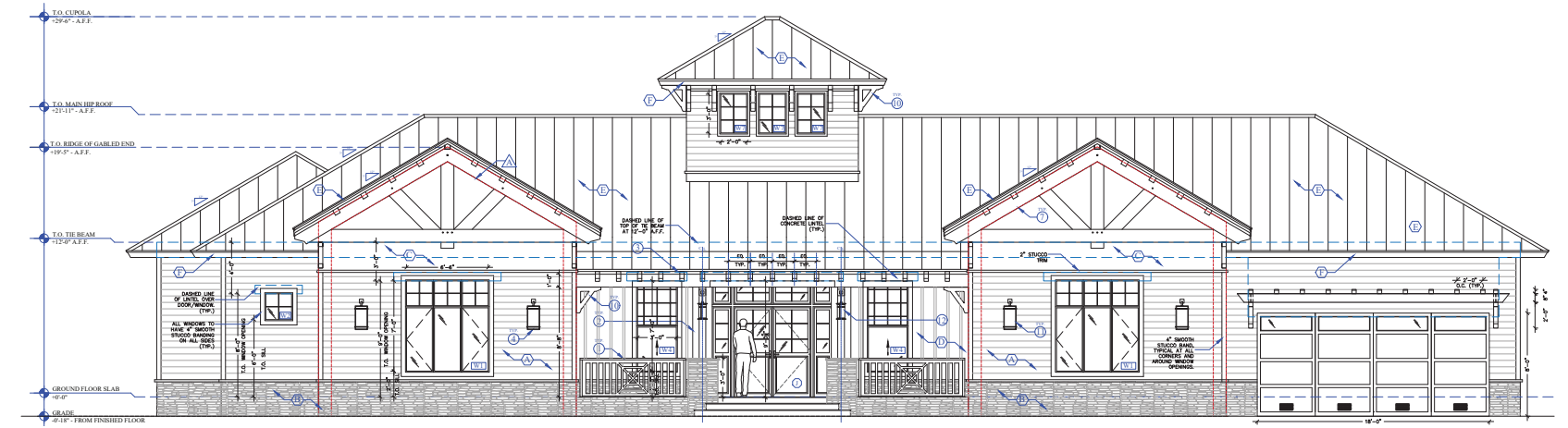

front elevation - north

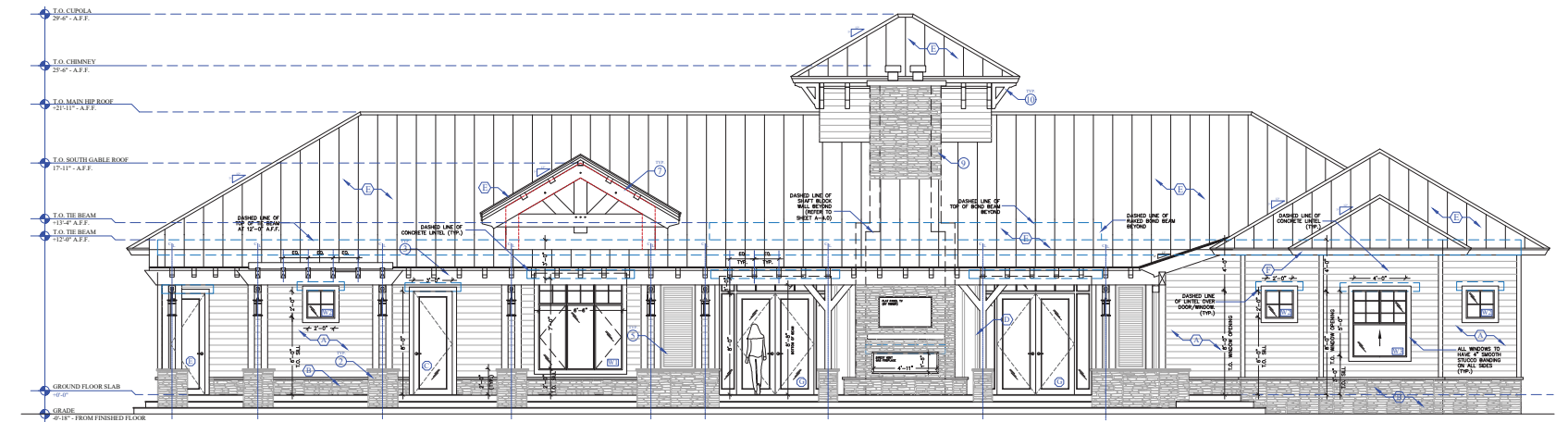

front elevation - south

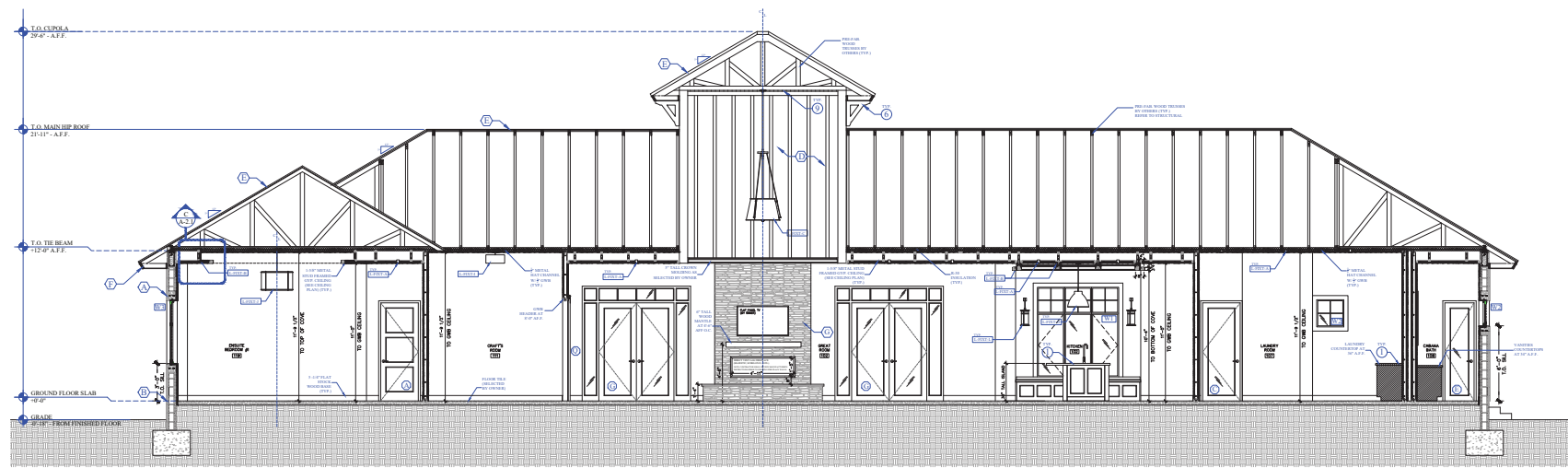
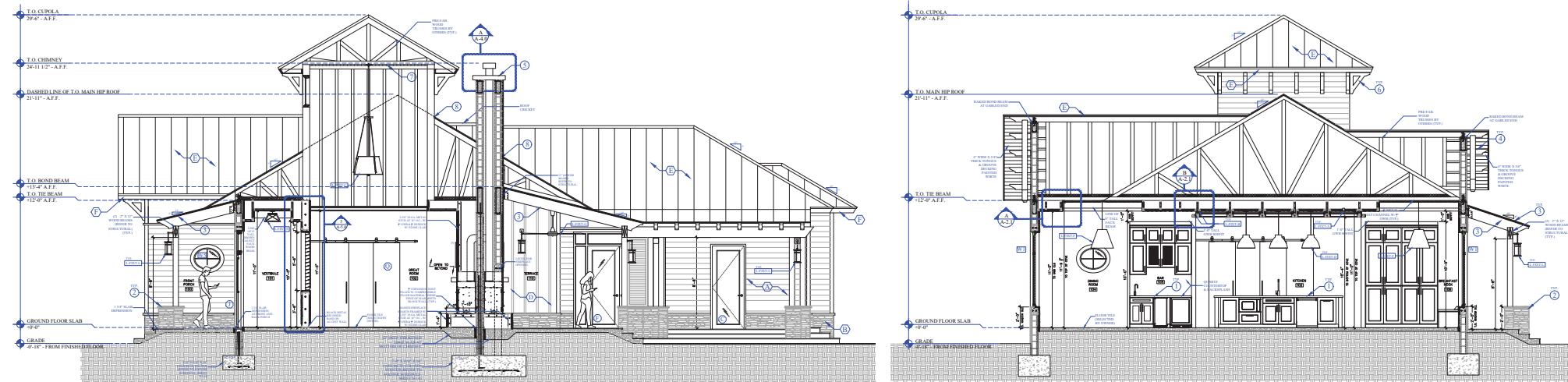

sections



exterior view

